TURN IT UP DANCE CHALLENGE

CONVENTION

NOV. 1, 2026

MINNEAPOLIS, MN | MINNEAPOLIS MARRIOTT SOUTHWEST

Teachers and Schedule are Subject to Change.

	JUNIOR	TEEN+
8:00AM - 8:45AM	CHECK IN	
8:45AM - 8:55AM	CONVENTION KICK-OFF - JUNIOR ROOM	
9:00AM - 10:05AM	HIP HOP Casie "Tynee" Goshow	JAZZ Ryan Skrocki
10:10AM - 11:10AM	FUSION Megz Alfonso	HIP HOP Casie "Tynee" Goshow
11:15AM - 12:15PM	MUSICAL THEATER Sarah Buscaino	CONTEMPORARY Sam Behrens
12:15PM - 1:00PM	JUNIOR & TEEN+ LUNCH BREAK	
1:05PM - 2:05PM	CONTEMPORARY Sam Behrens	MUSICAL THEATER Sarah Buscaino
2:10PM - 3:10PM	JAZZ Ryan Skrocki	FUSION Megz Alfonso
3:20PM - 4:15PM	GIVEAWAYS! SHOWCASE! MEET & GREET!	

	MINIS
11:15AM - 12:15PM	CHECK IN
12:15PM - 1:05PM	JAZZ Ryan Skrocki
1:10PM - 2:00PM	LYRICAL Megz Alfonso
2:00PM - 2:15PM	BREAK / GET YOUR TURN IT UP MERCH!
2:15PM - 3:05PM	HIP HOP Casie "Tynee" Goshow

MEET OUR AMAZING MASTER TEACHERS



CASIE "TYNEE" GOSHOW

Associate Choreographer of & Juliet and has danced with Chris Brown, Lil Jon, and Lil Tjay!



MEGZ ALFONSO

So You Think You Can Dance Season 12 and VMAs with Eminem!



SARAH BUSCAINO

Seen on tour with Chicago, Saturday Night Fever, and 42nd Street and faculty at Steps on Broadway and Broadway Dance Center!

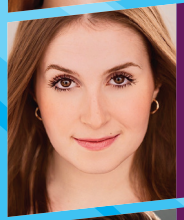

SAM BEHRENS

Company Member & Dance Captain for treadFAST Dance Company and winner of Best Choreography at the New York International Film Awards!



RYAN SKROCKI

Performed with Idina Menzel & Jordin Sparks, danced at Latin Billboard Awards, & Faculty Member at Broadway Dance Center & TAPS East!